

40'-0" (12.20M) TRUSTPURAM 4TH CROSS STREET
 SITE / GROUND FLOOR PLAN
 SCALE 1" = 8'-0"

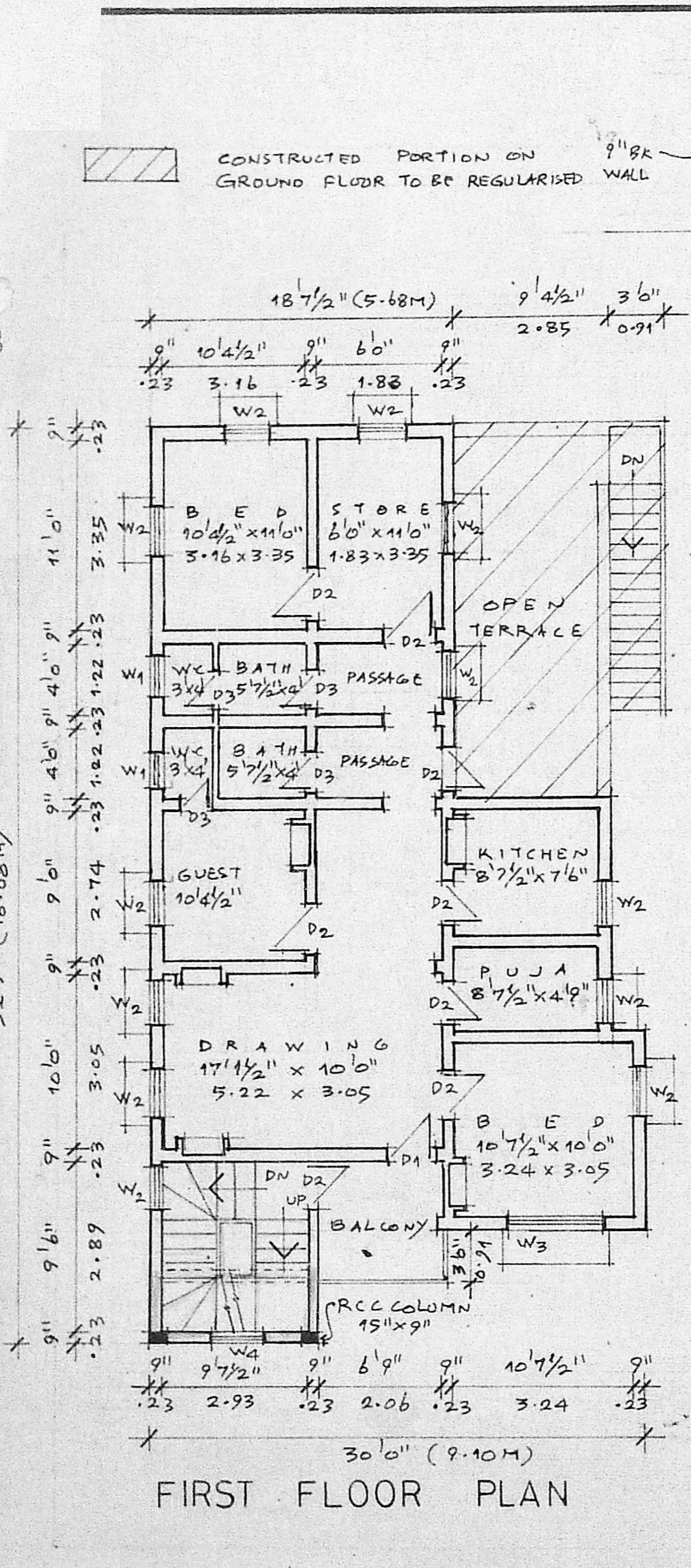

FIRST FLOOR PLAN

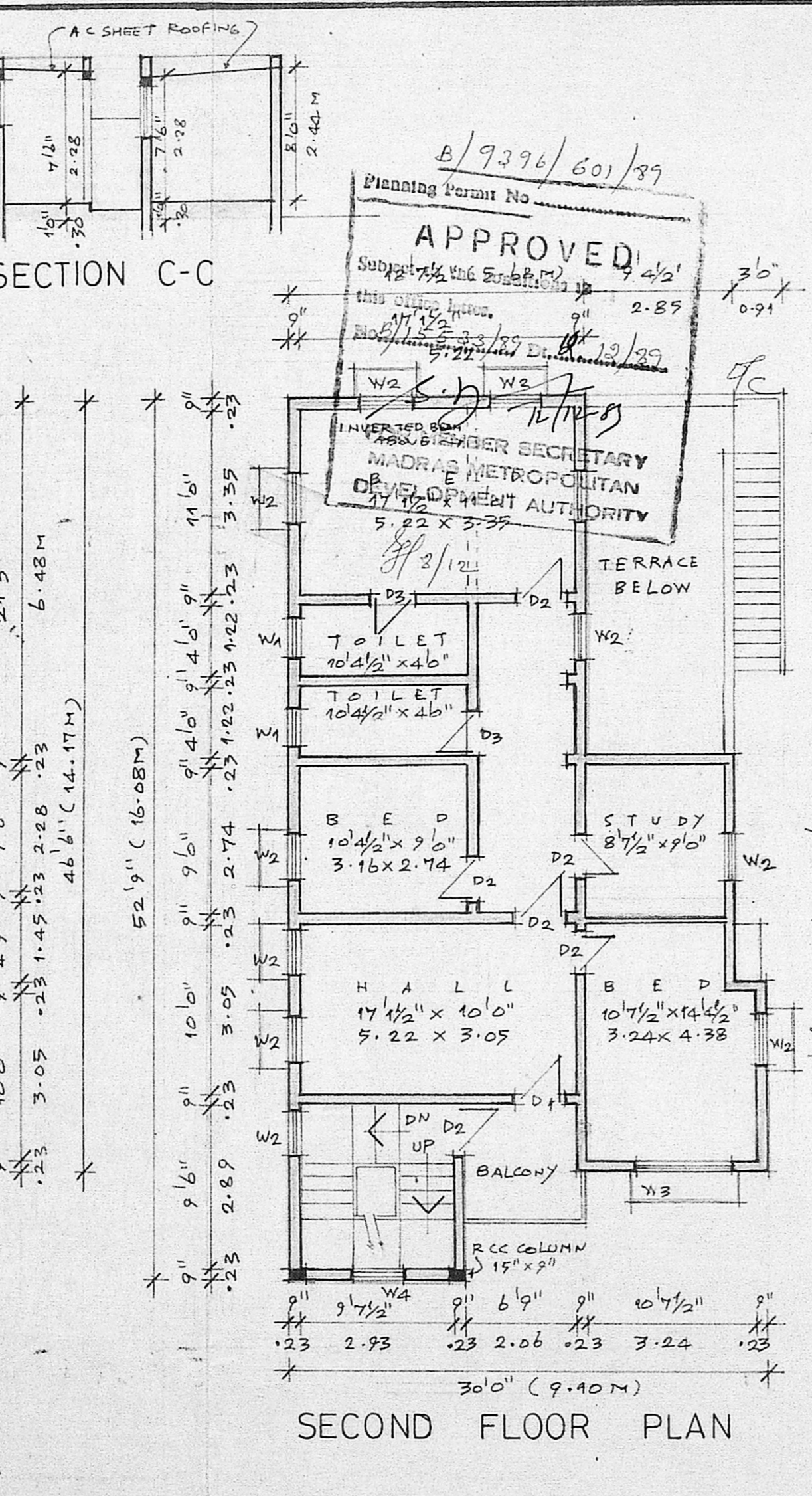

SECOND FLOOR PLAN

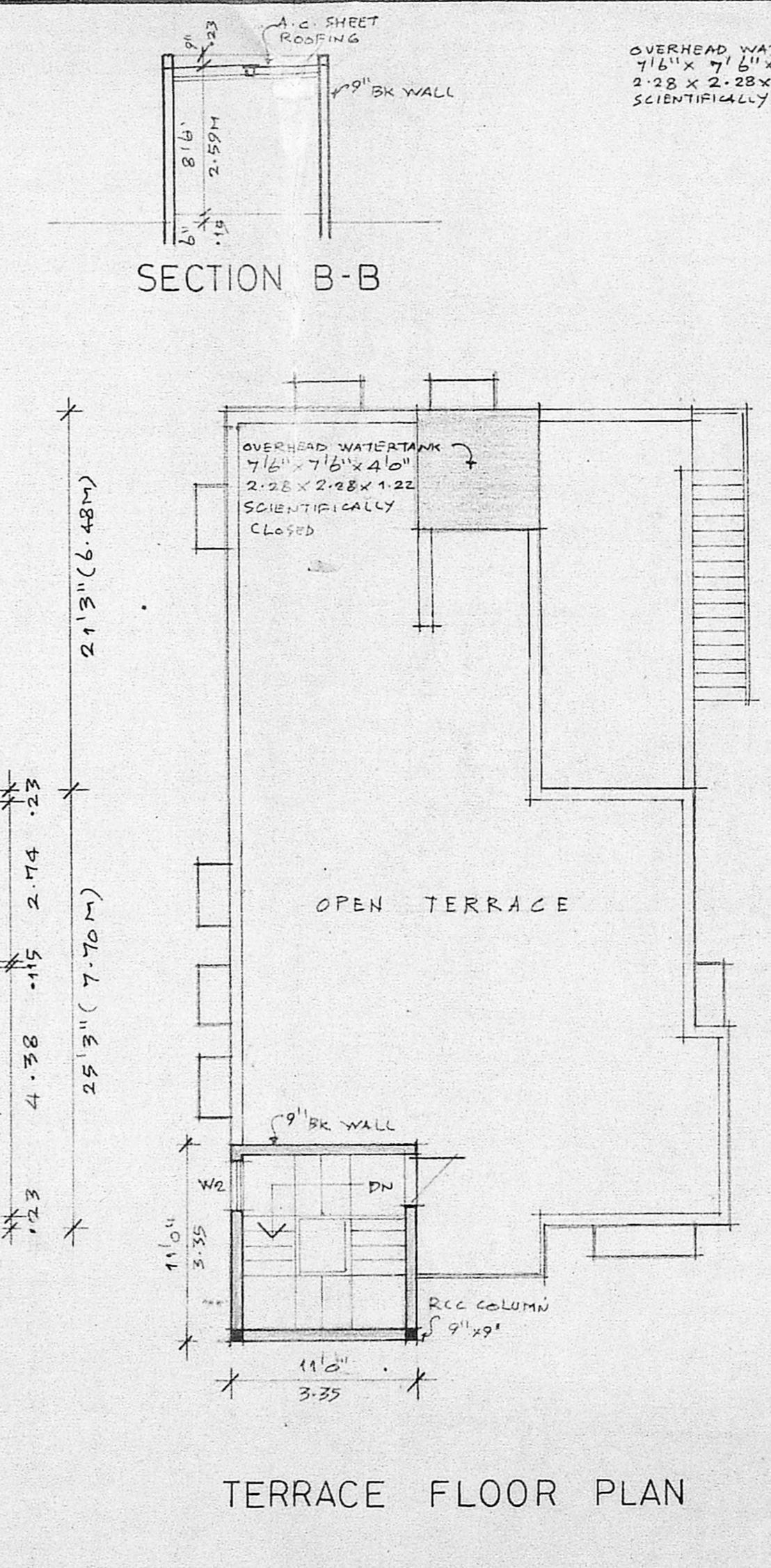

TERRACE FLOOR PLAN

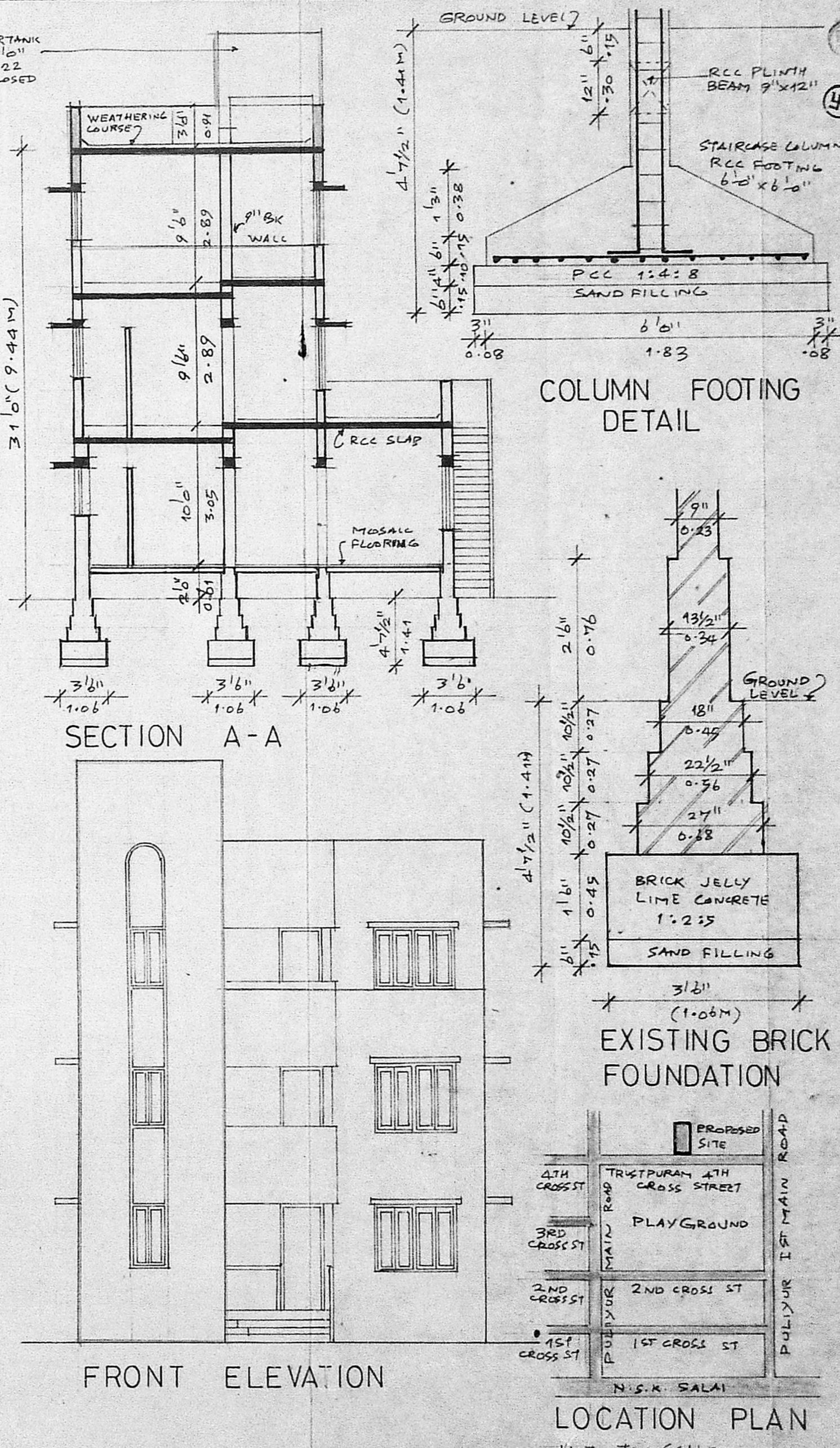

FRONT ELEVATION

LOCATION PLAN
 NOT TO SCALE

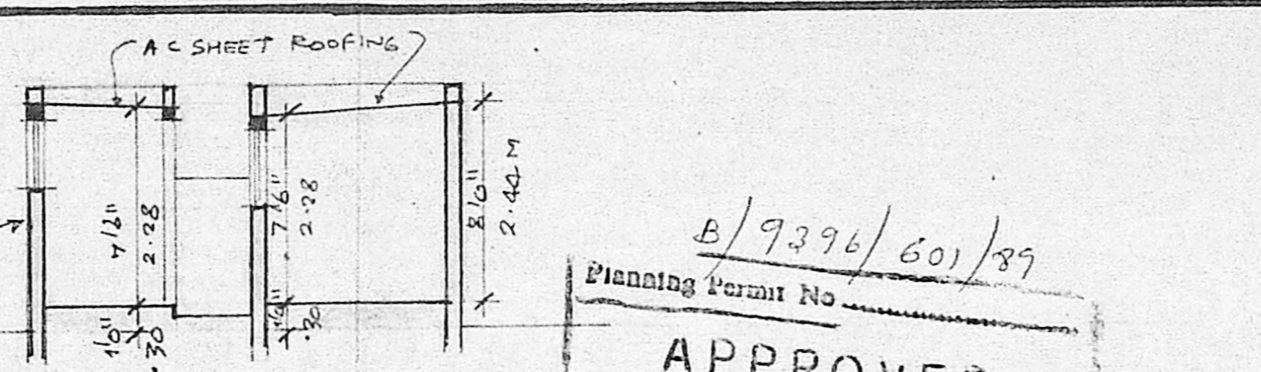

SECTION C-C

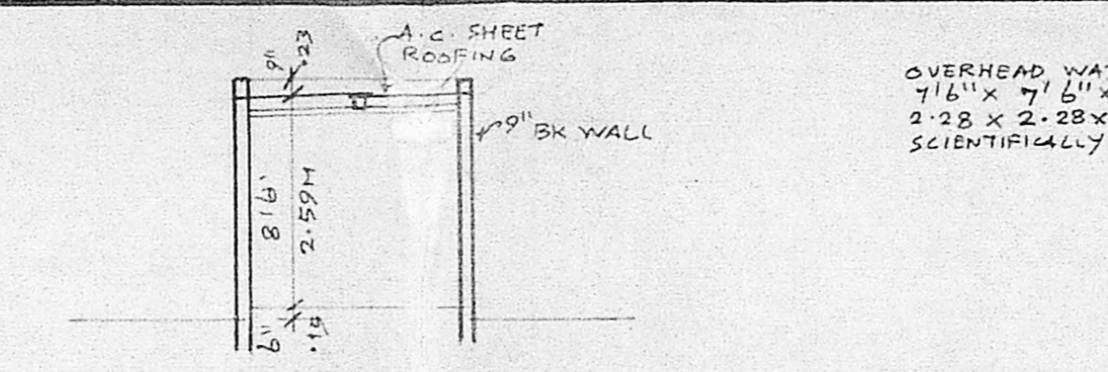

SECTION B-B

Planning Permit No. B/9396/601/89
 APPROVED
 Subject: The Building
 this office files
 No. 11/2
 17/12/89
 17/12/89
 MADRAS METROPOLITAN
 DEVELOPMENT AUTHORITY

- SPECIFICATIONS:**
1. THE STRUCTURE IS BUILT OF LOAD BEARING BRICK MASONRY WALLS IN CEMENT MORTAR 1:6
 2. RCC SLAB OVER GROUND, FIRST AND SECOND FLOOR SHALL BE 4" TH MIN AND UNDERSIDE PLASTERED IN CM 1:3
 3. ALL BRICK WALLS PLASTERED IN CEMENT MORTAR 1:4 AND FINISHED WITH CEMENT PAINT
 4. FLOORING SHALL BE LAID IN CEMENT MOSAIC WITH STONE CHIPS OF APPROVED SIZE AND COLOUR
 5. WEATHERING COURSE TO BE LAID TO SLOPE IN BRICK JELLY LIME MORTAR AVE 4 1/2" TH AND FINISHED WITH ONE COURSE OF COUNTRY TILES.

SCHEDULE OF JOINERIES:

D1	3'6" x 7'0"	TEAKWOOD PANNELLED DOOR
D2	0'91" x 2'13"	TEAKWOOD PANNELLED DOOR
D3	0'76" x 2'13"	TEAKWOOD PANNELLED DOOR
D4	2'6" x 7'0"	TEAKWOOD WITH G.I. SHEET PANELS
W1	1'6" x 3'0"	TEAKWOOD GLAZED WINDOW
W2	0'91" x 1'37"	TEAKWOOD GLAZED WINDOW
W3	6'0" x 4'6"	TEAKWOOD GLAZED WINDOW
W4	3'0" x 3'0"	TEAKWOOD GLAZED WINDOW

AREA STATEMENT:

	SQ. FT.	SQ. M.
1. PLOT EXTENT	4,000.00	371.61
2. F.S.I. PERMISSIBLE 1.5	6,000.00	557.41
3. BUILT UP AREA OF EXS. BLDG.		
i) GROUND FLOOR	1,172.50	108.93
ii) FIRST FLOOR	1,172.50	108.93
4. PROPOSED ADDITIONS:	2,345.00	217.86
i) GROUND FLOOR	287.50	26.71
ii) FIRST FLOOR	39.00	3.62
iii) SECOND FLOOR	1,172.50	108.93
TOTAL BUILT UP AREA	3,844.00	357.12
5. F.S.I. CONSUMED	0.961	

PROPOSED ADDITIONS TO THE BUILDING AT DOOR NO.23, FOURTH CROSS STREET, TRUSTPURAM, BEARING T.S.NO.79, BLOCK NO.26, PULIYUR VILLAGE, KODAMBAKKAM, CORPORATION DIVISION NO.109, MADRAS - 600 024 FOR : MRS. PRABHAVATHY

SIGNATURE OF OWNER: Prabhavathy
 SIGNATURE OF LICENCED SURVEYOR: R. DEVANATHAN, REGISTERED ARCHITECT, REG. NO. 35, CORPORATION OF MADRAS
 SCALE: AS SHOWN, DATE: 7.8.89, JOB NO. M1, DRG. NO. M1
 NAME AND ADDRESS OF LICENCED SURVEYOR: R. DEVANATHAN, SYNDICATE BANK COLONY, PLOT NO. 832, 9TH STREET, ANNA NAGAR WESTERN EXTN., MADRAS - 600 701. REGISTERED ARCHITECT, REG. NO. 35 OF CORPORATION OF MADRAS